

# Ironman Louisville F50-54 Stats

## F50-54 Summary Statistics

| <b>Year</b>    | <b>Finishers</b> | <b>F50-54 Finishers</b> | <b>Male Winner's Time</b> | <b>Female Winner's Time</b> | <b>F50-54 Winner's Time</b> |
|----------------|------------------|-------------------------|---------------------------|-----------------------------|-----------------------------|
| 2007           | 1564             | 14                      | 8:38:39                   | 9:23:22                     | 12:27:16                    |
| 2008           | 1793             | 11                      | 8:33:58                   | 9:54:17                     | 12:10:51                    |
| 2010           | 2155             | 30                      | 8:29:59                   | 9:33:15                     | 11:35:11                    |
| 2011           | 2276             | 42                      | 8:27:36                   | 9:38:14                     | 12:03:30                    |
| 2012           | 2229             | 43                      | 8:42:44                   | 9:36:27                     | 11:38:07                    |
| 2013           | 2348             | 48                      | 8:21:34                   | 9:29:02                     | 11:04:35                    |
| <b>Average</b> | <b>2102</b>      | <b>31</b>               | <b>8:31:25</b>            | <b>9:33:34</b>              | <b>10:08:30</b>             |

# F50-54 Swim

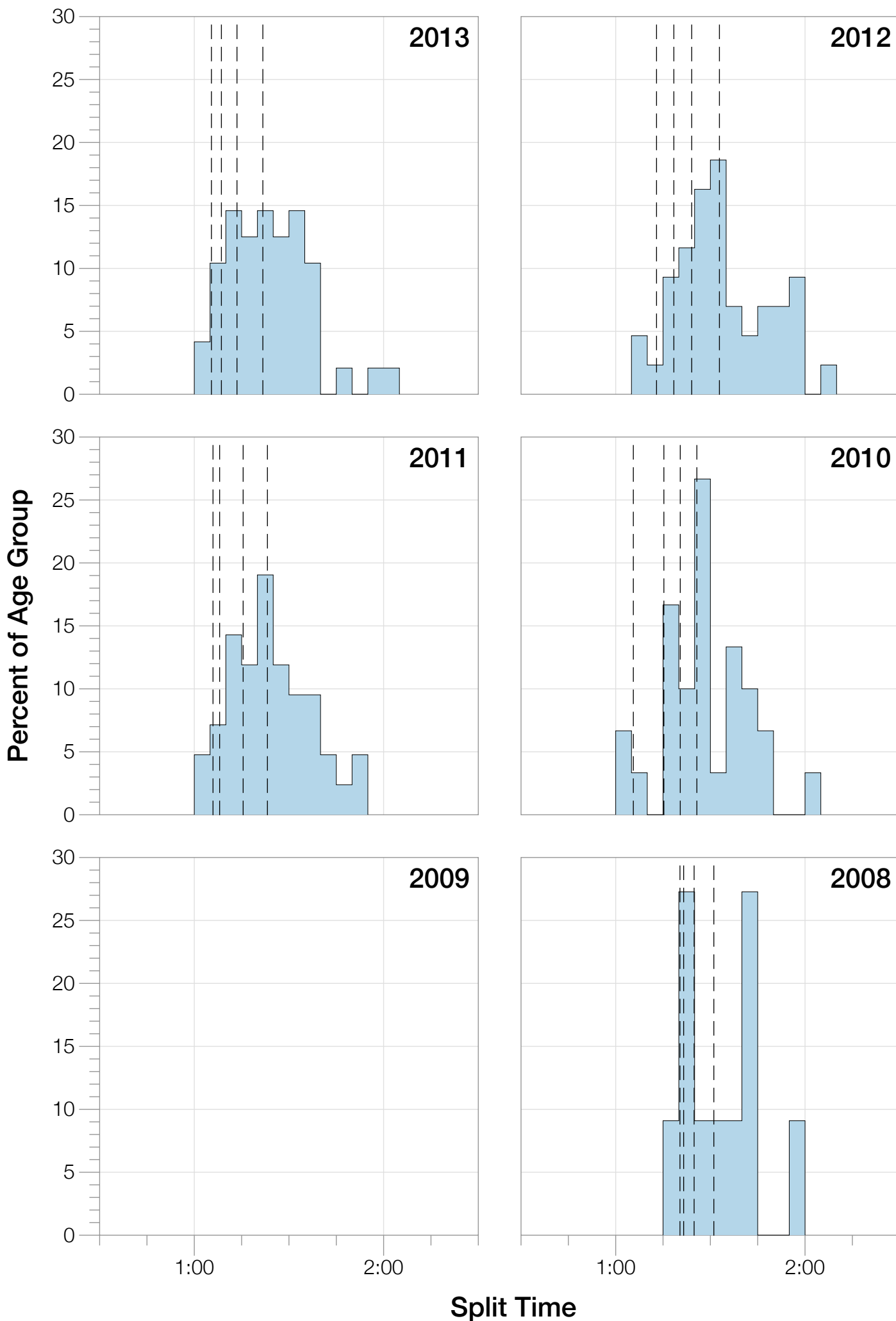

# F50-54 Swim

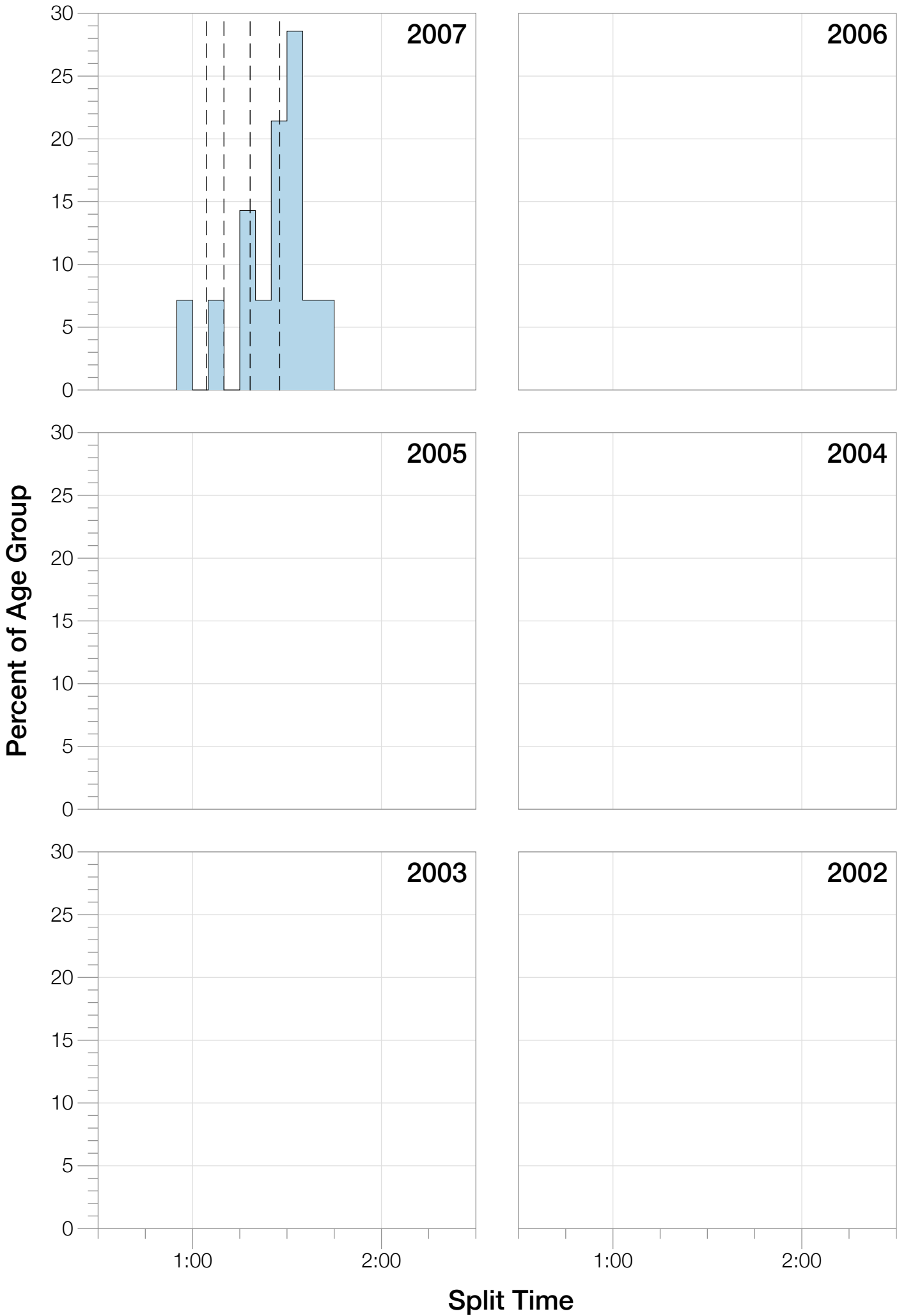

# F50-54 Bike

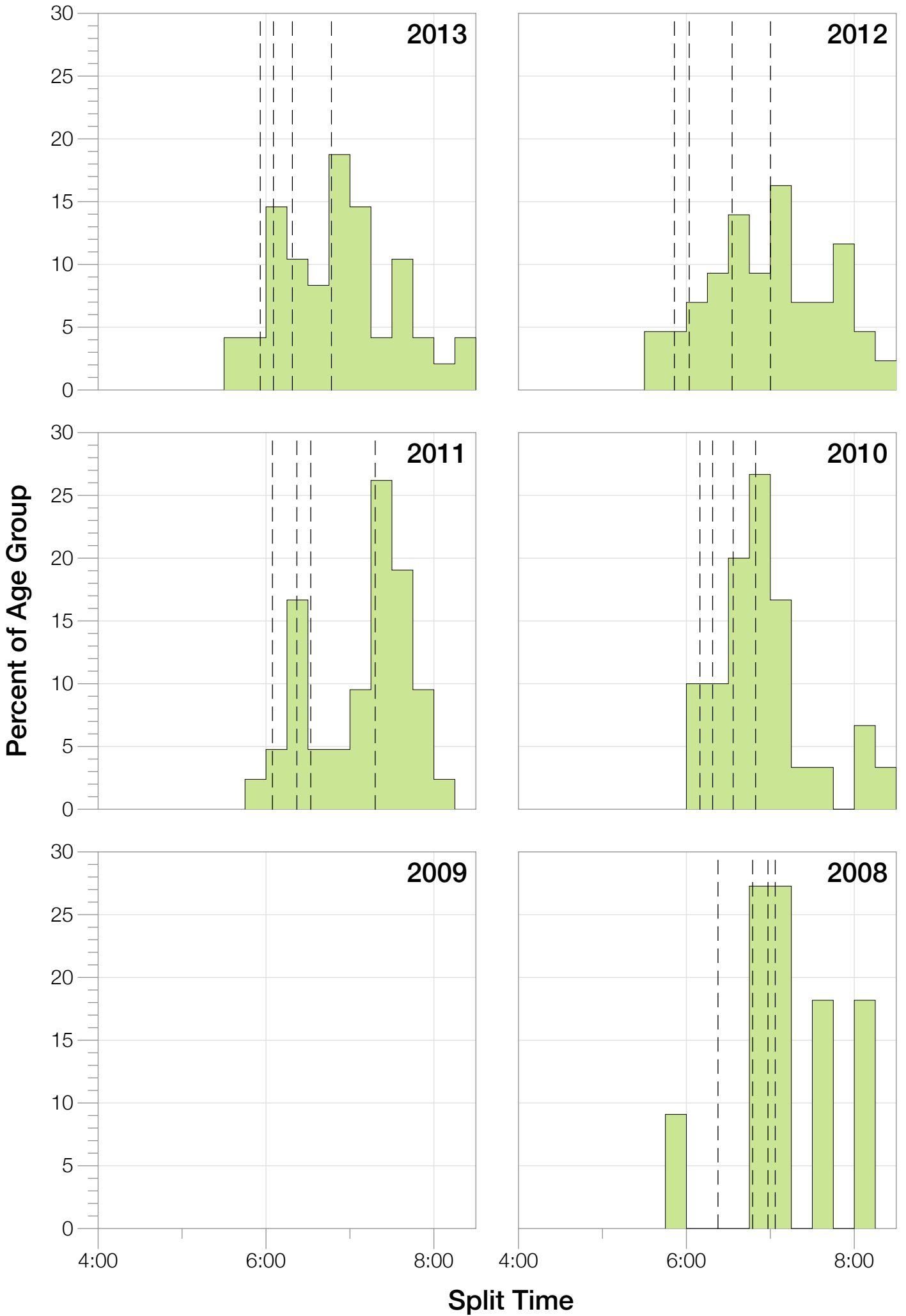

# F50-54 Bike

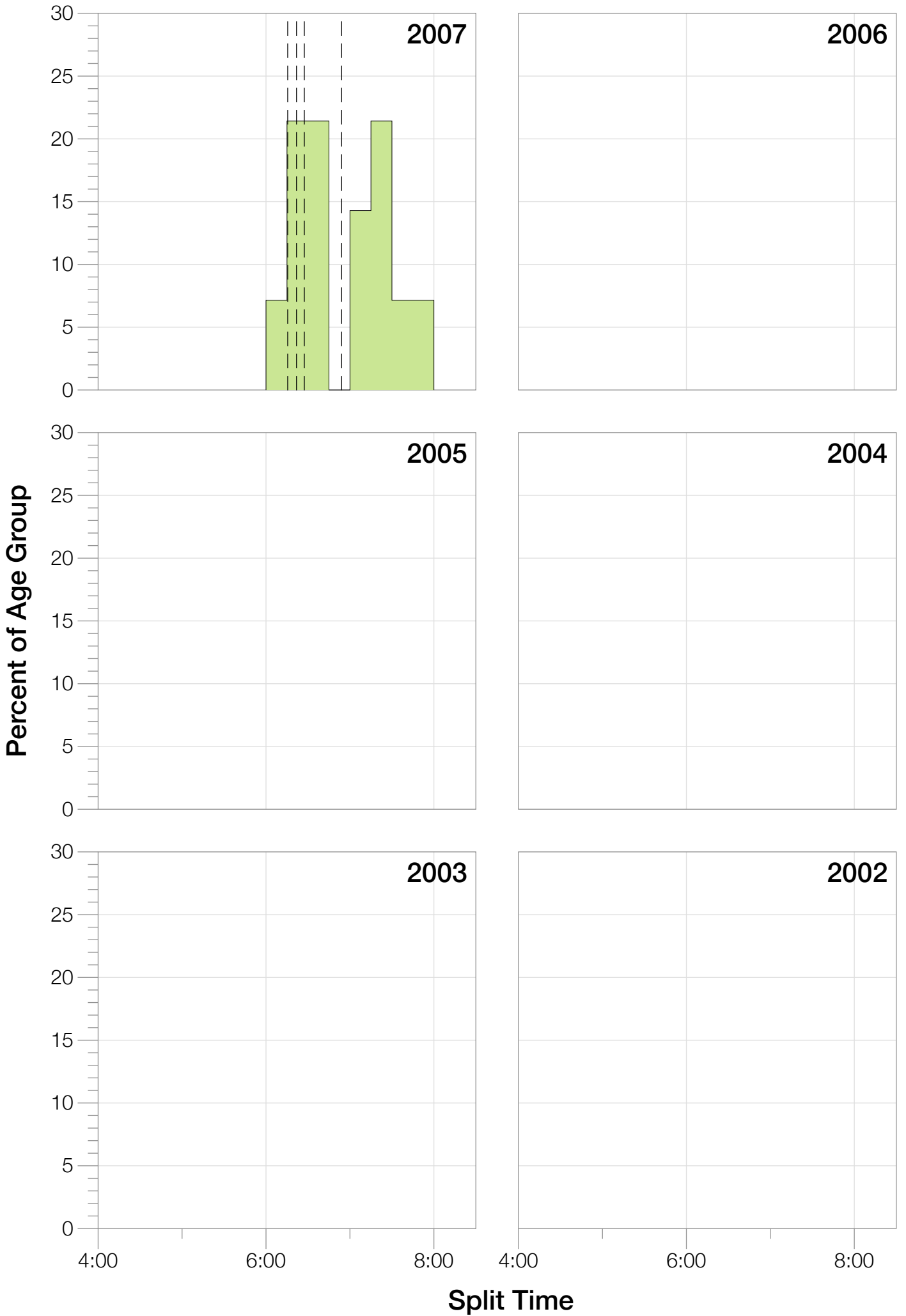

# F50-54 Run

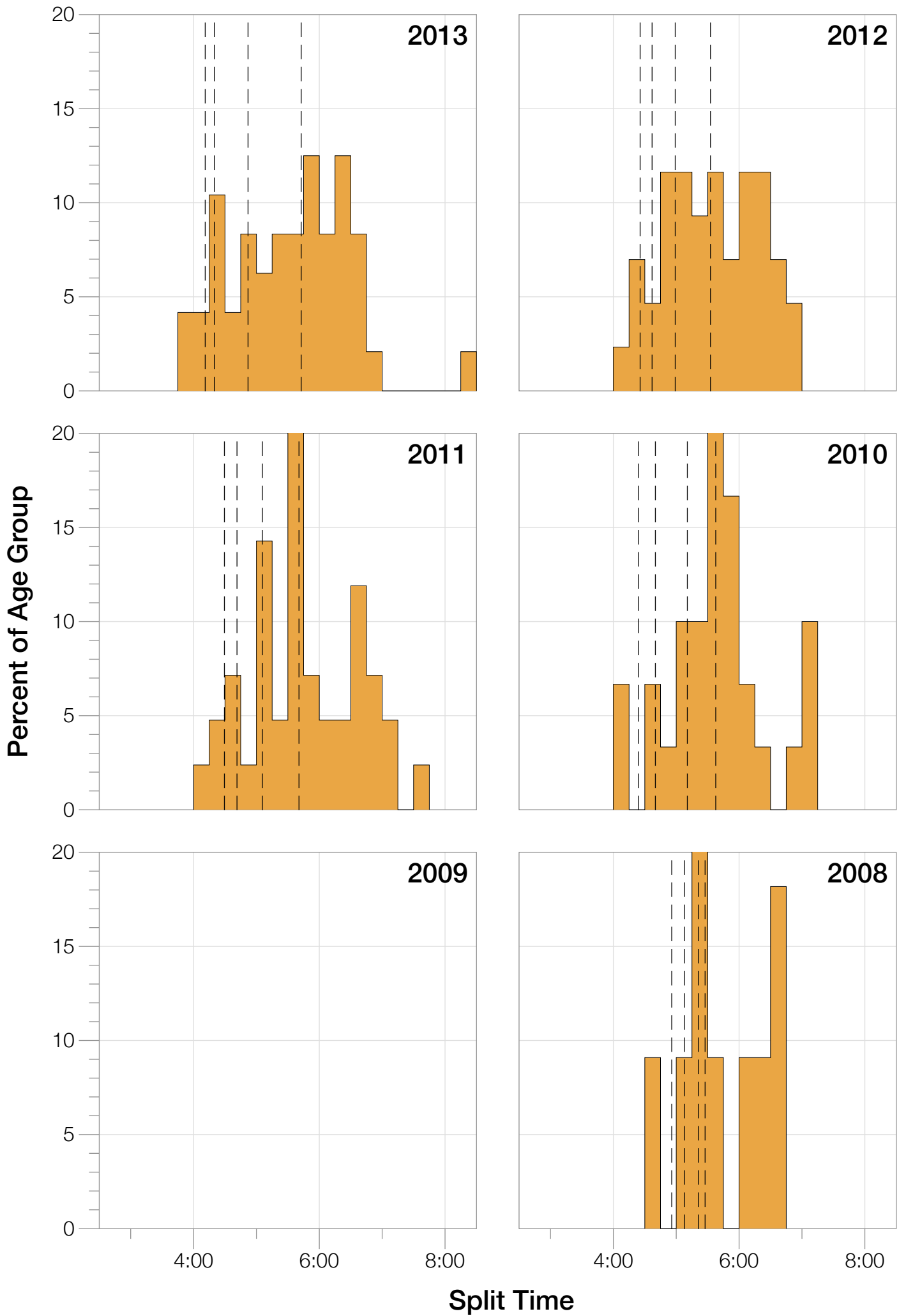

# F50-54 Run

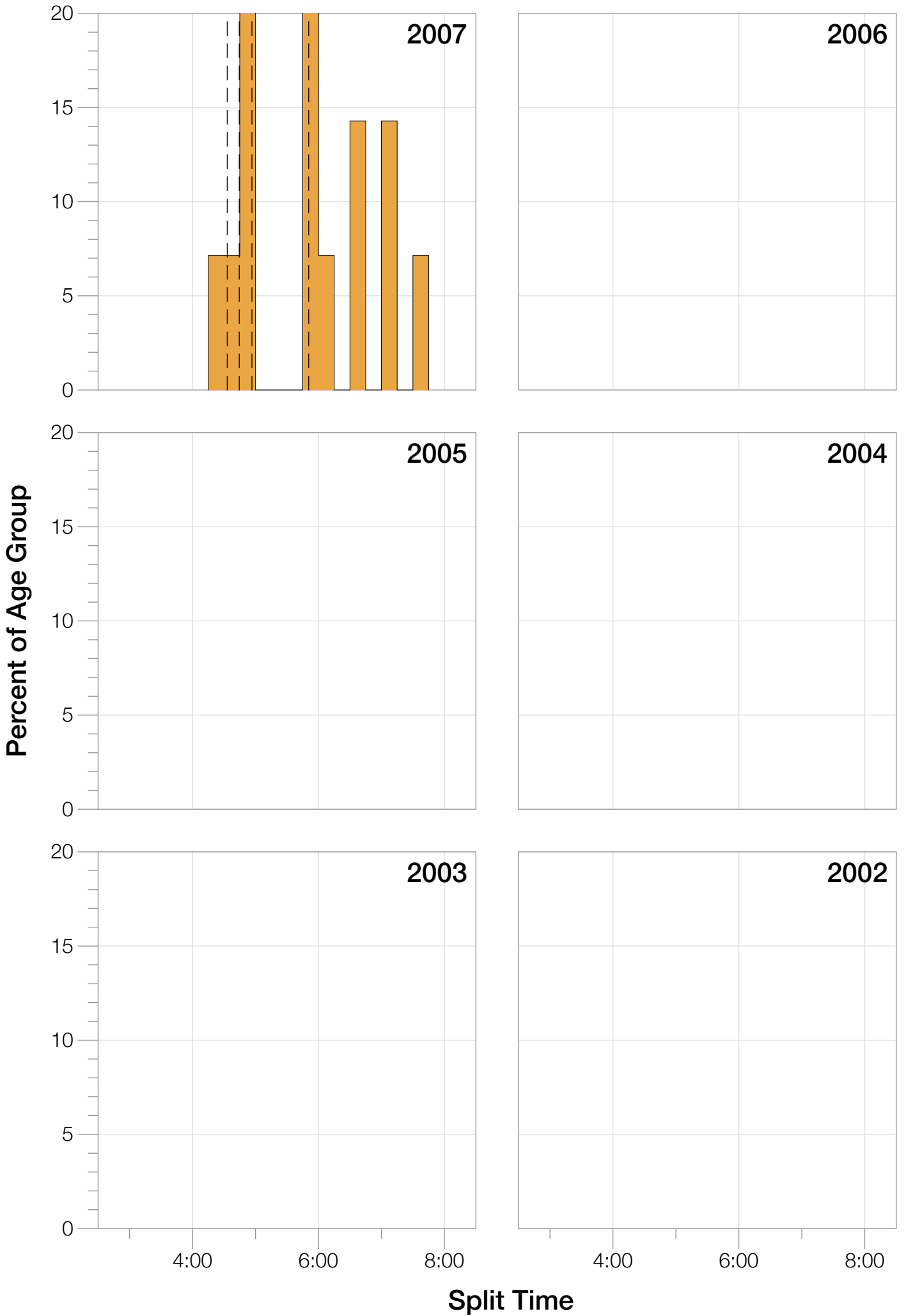



# F50-54 Overall

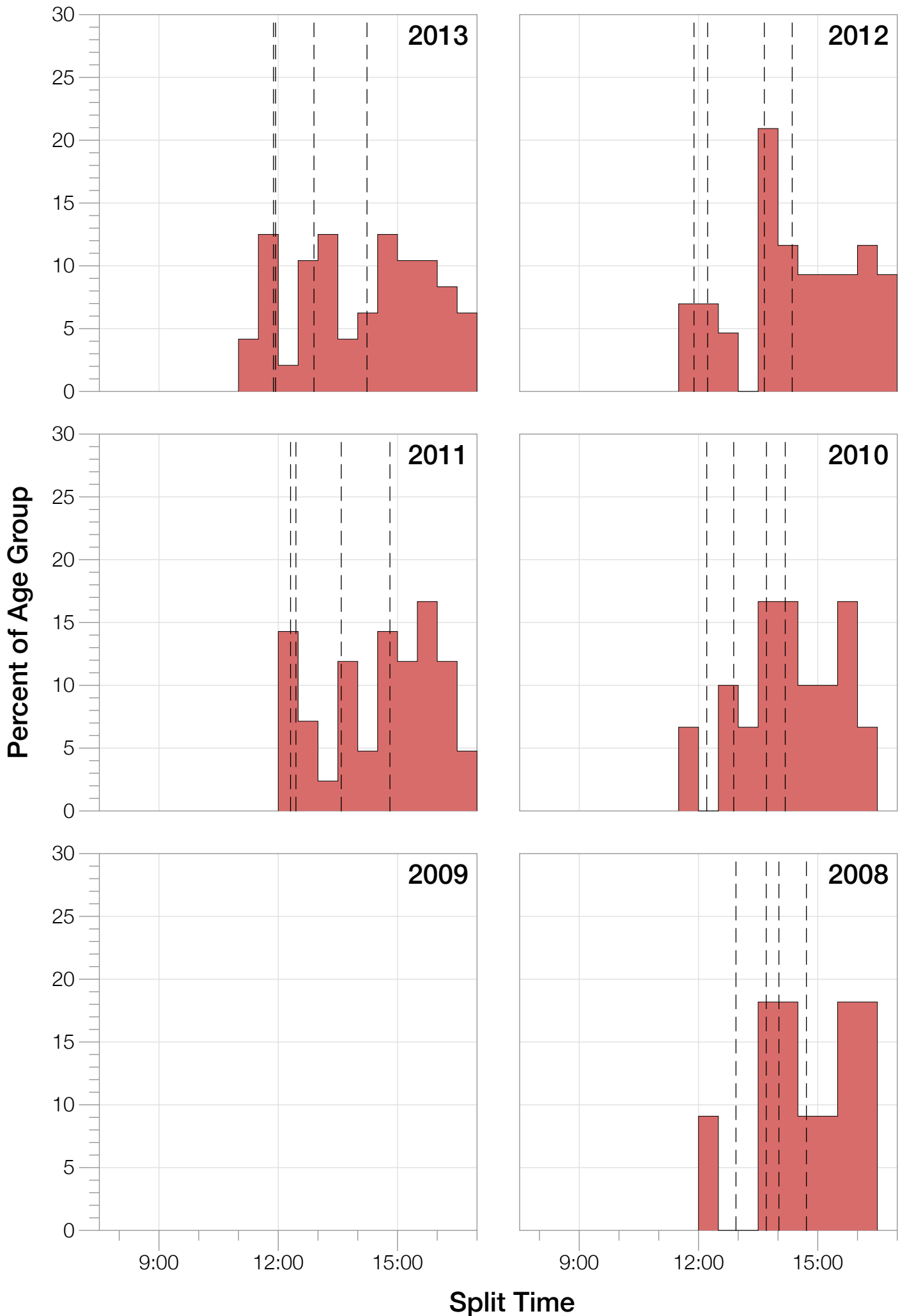

# F50-54 Overall

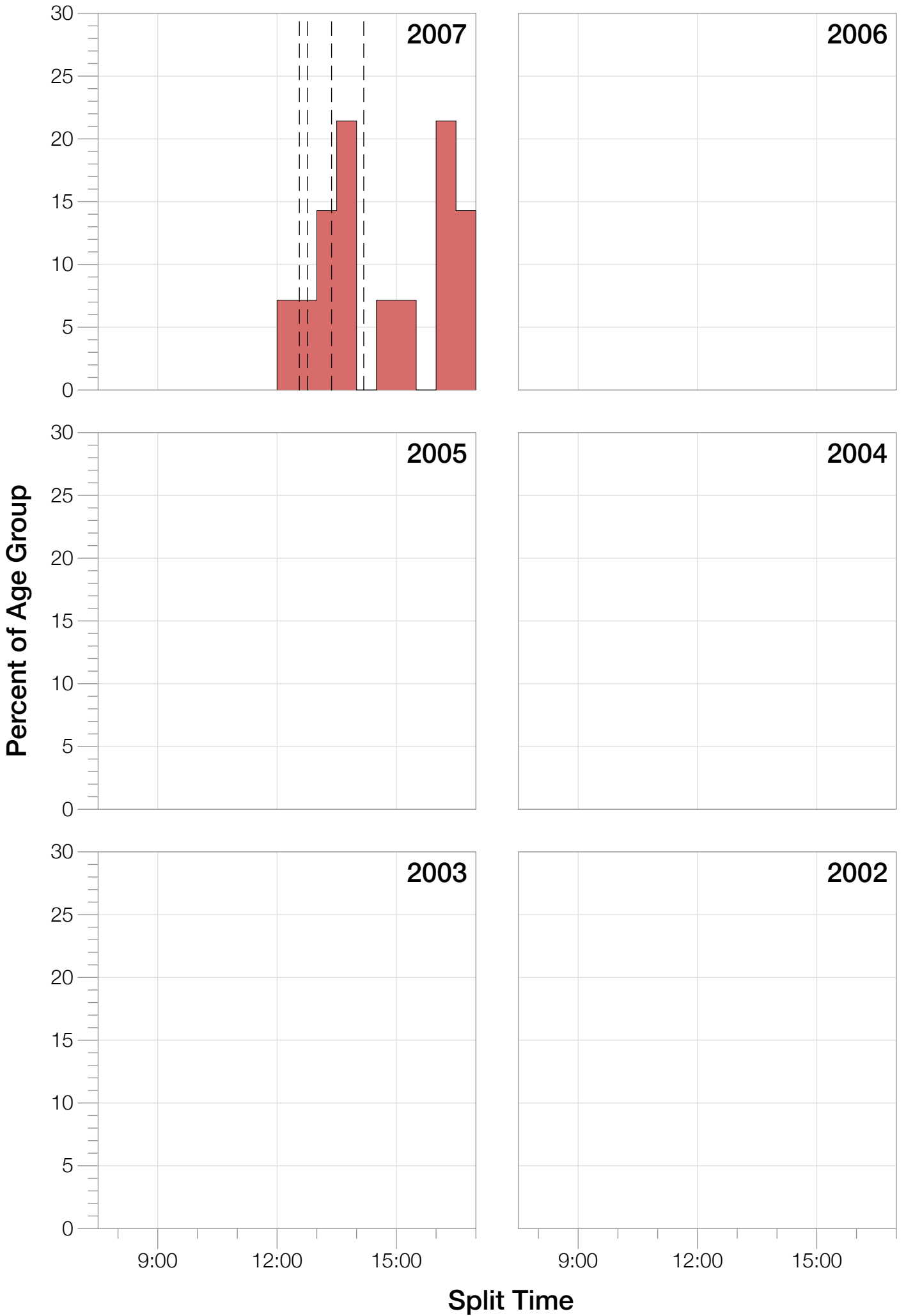

# F50-54 Fastest Splits

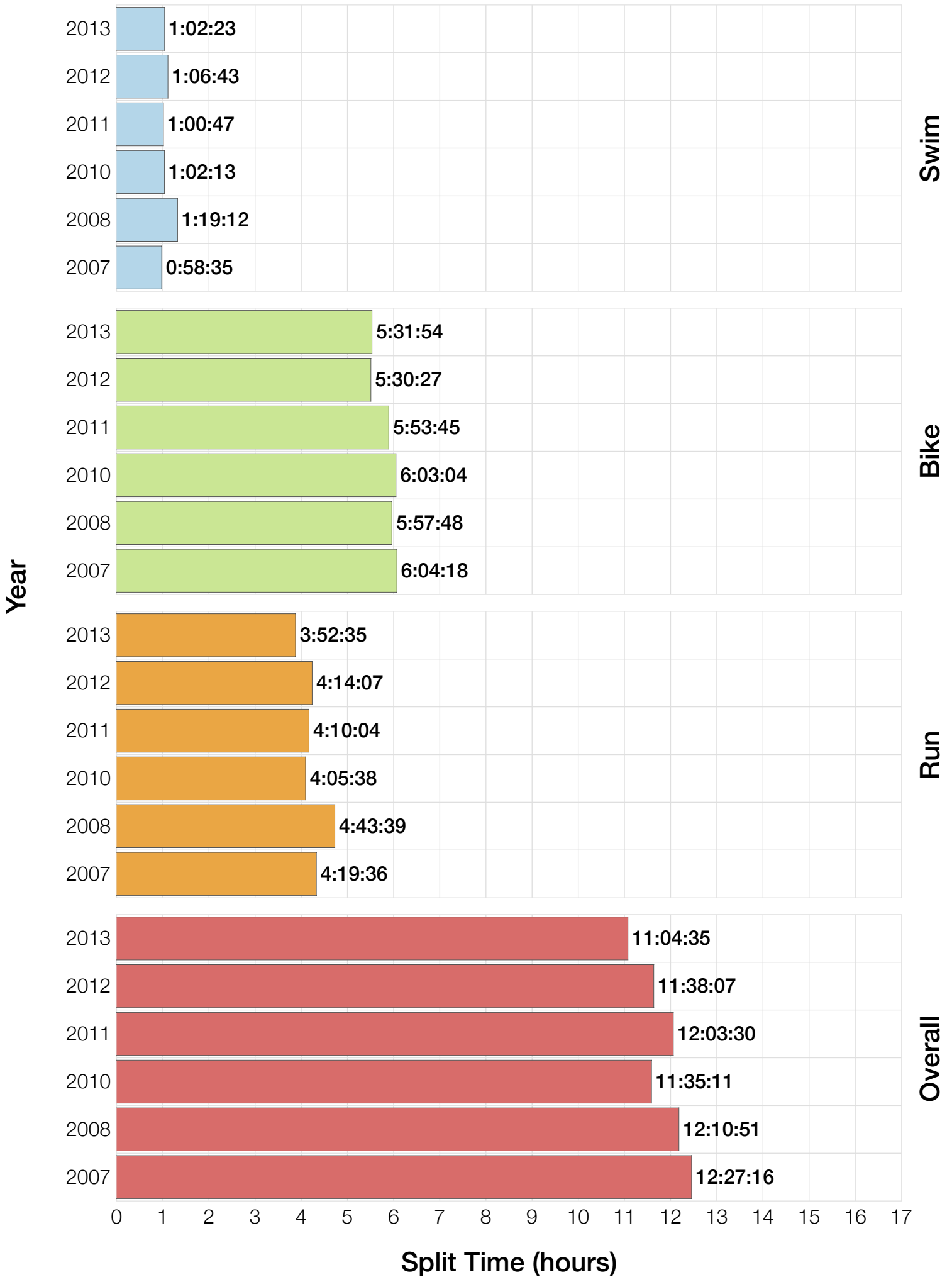

# F50-54 Median Splits

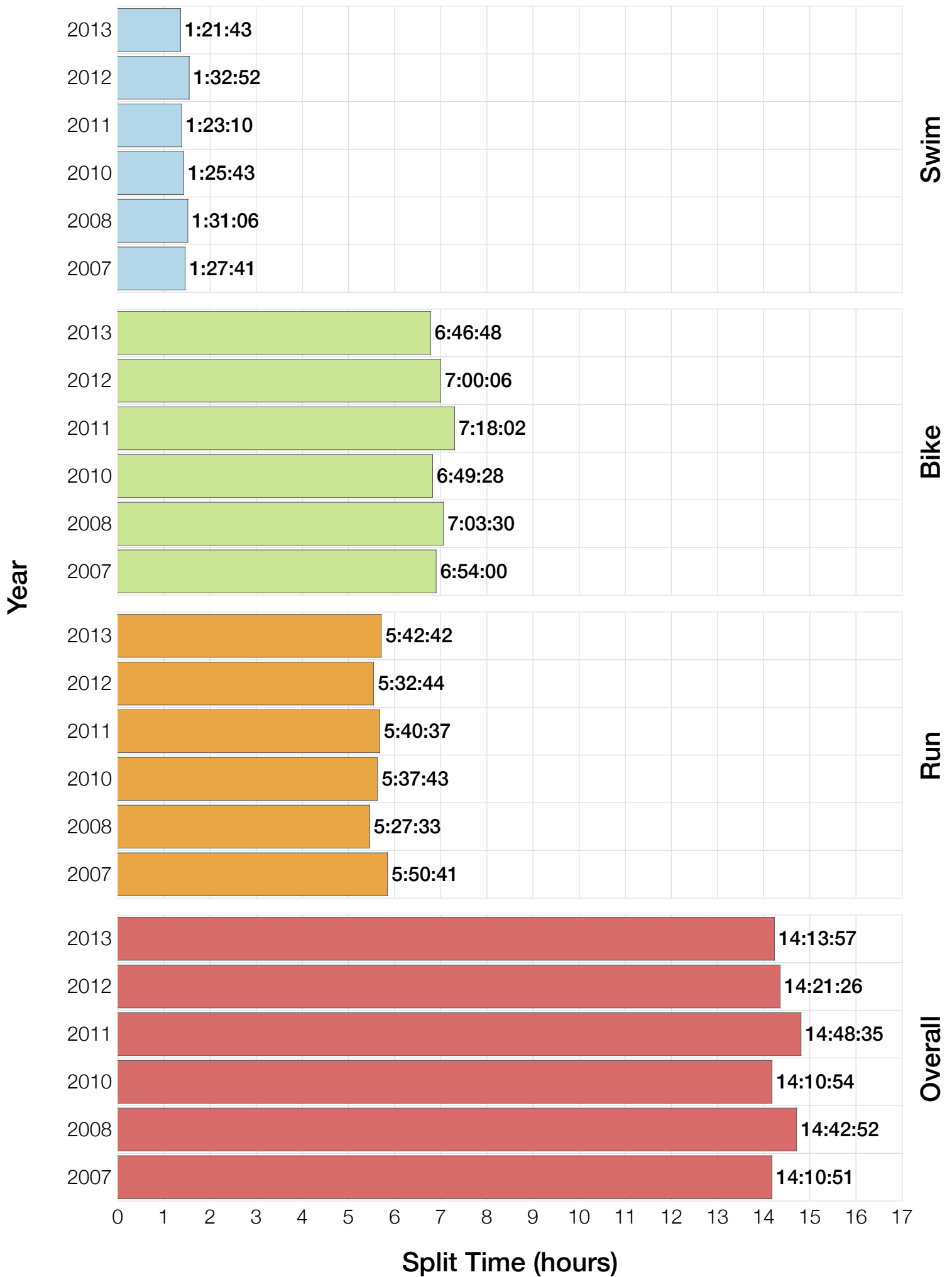

# F50-54 Slowest Splits

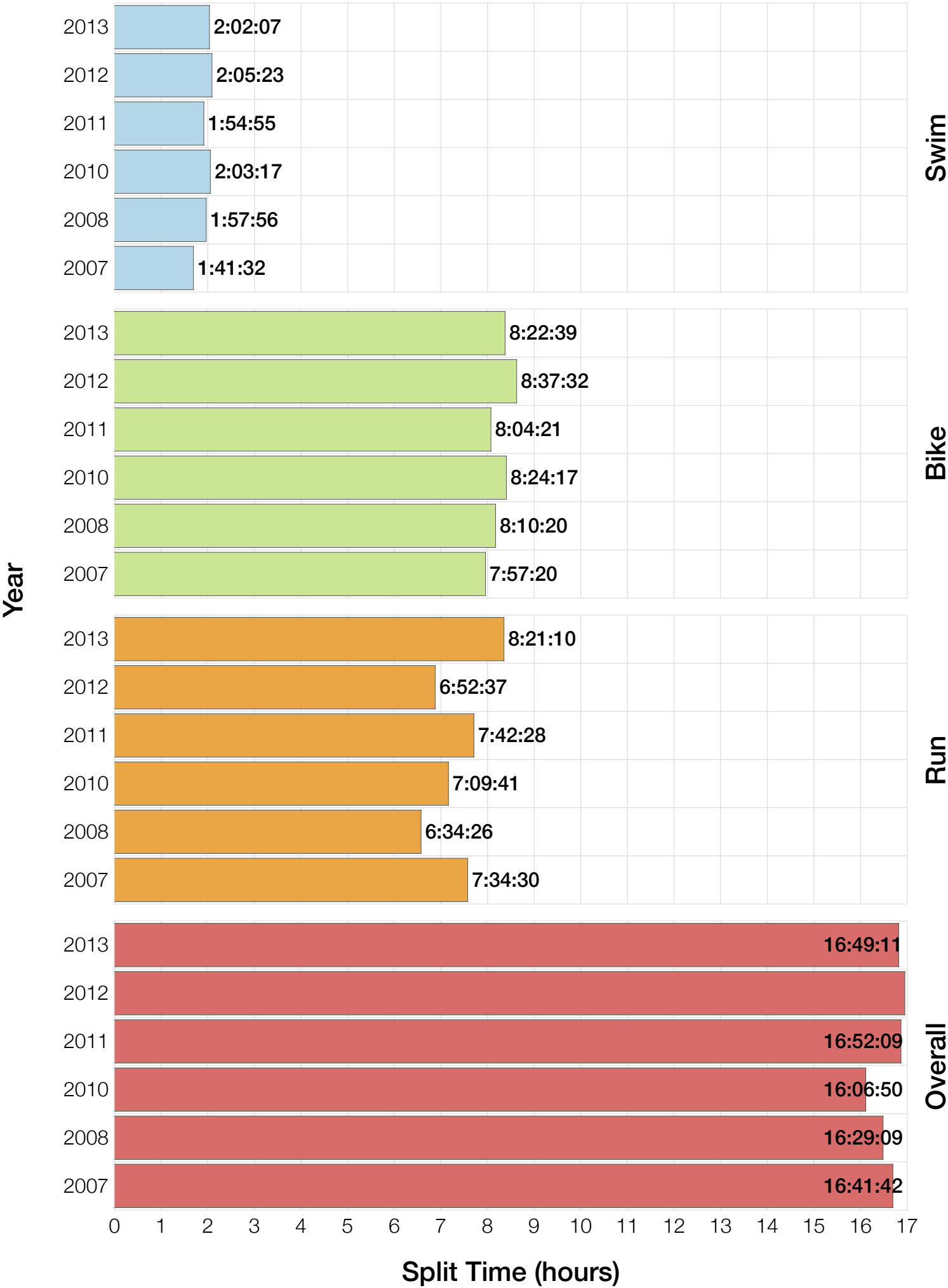

# F50-54 Top 30 Finishing Splits

Estimated Kona Slot      Average Finishing Time      Finishing Time

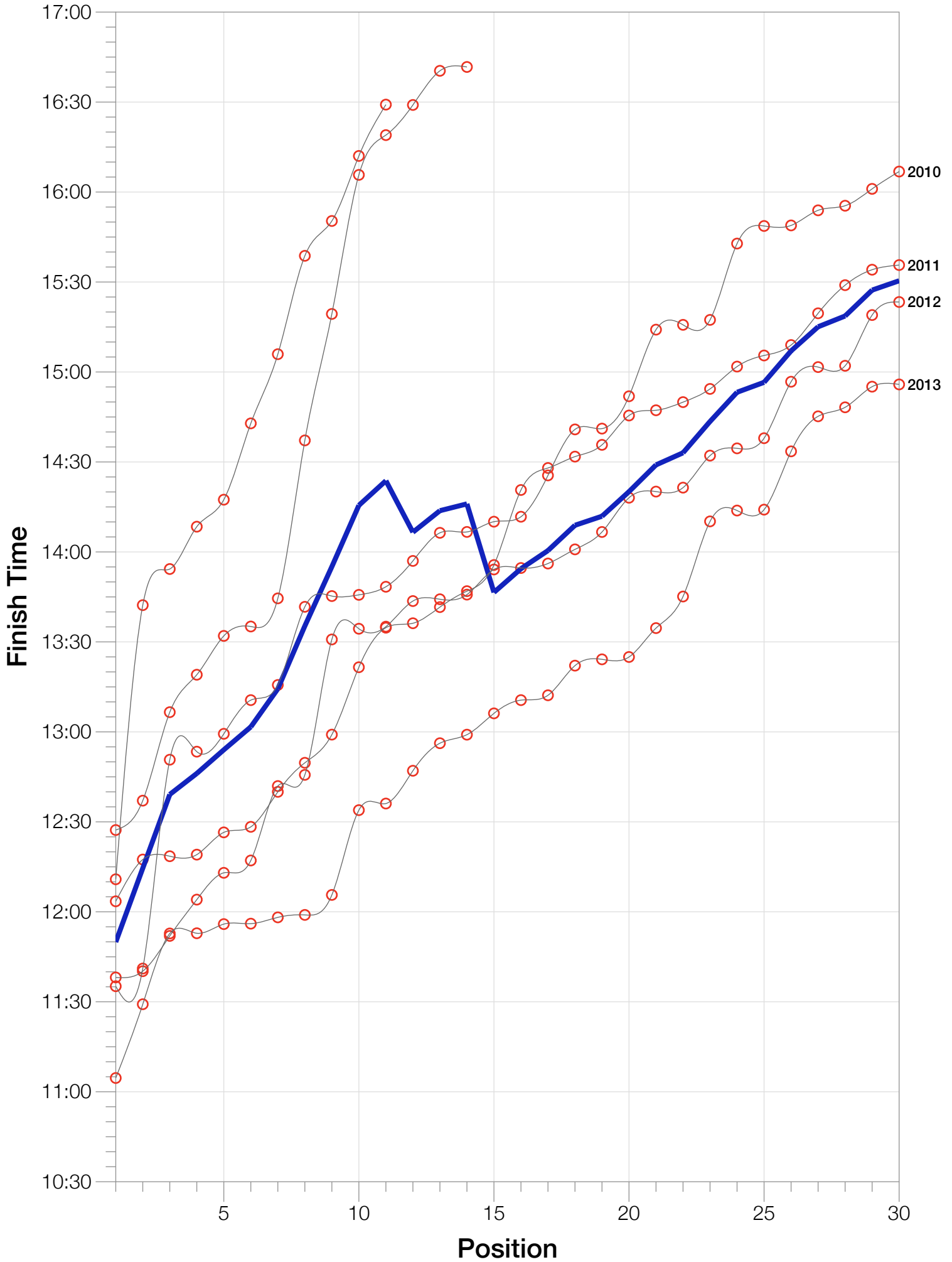

# F50-54 Top 10 and Kona Times and Splits

## Summary Statistics

| Position                          | Swim Time      | Bike Time      | Run Time       | Overall Time    |
|-----------------------------------|----------------|----------------|----------------|-----------------|
| <b>Average Male Winner</b>        | <b>0:53:09</b> | <b>4:36:32</b> | <b>2:56:49</b> | <b>8:31:25</b>  |
| <b>Average Female Winner</b>      | <b>0:54:21</b> | <b>5:15:23</b> | <b>3:18:02</b> | <b>9:33:34</b>  |
| <b>Average 1st Age Grouper</b>    | <b>1:19:45</b> | <b>5:53:14</b> | <b>4:27:34</b> | <b>11:49:55</b> |
| <b>Average 2nd Age Grouper</b>    | <b>1:15:08</b> | <b>6:17:40</b> | <b>4:28:54</b> | <b>12:14:32</b> |
| Average 3rd Age Grouper           | 1:23:44        | 6:24:03        | 4:36:59        | 12:39:08        |
| Average 4th Age Grouper           | 1:19:13        | 6:22:08        | 4:51:52        | 12:46:08        |
| Average 5th Age Grouper           | 1:15:58        | 6:26:55        | 4:56:51        | 12:54:01        |
| Average 6th Age Grouper           | 1:20:13        | 6:35:12        | 4:51:43        | 13:01:40        |
| Average 7th Age Grouper           | 1:25:14        | 6:31:28        | 5:02:47        | 13:14:21        |
| Average 8th Age Grouper           | 1:19:40        | 6:41:07        | 5:17:28        | 13:35:19        |
| Average 9th Age Grouper           | 1:27:50        | 6:51:37        | 5:20:05        | 13:55:05        |
| Average 10th Age Grouper          | 1:31:12        | 6:50:30        | 5:37:33        | 14:15:32        |
| <b>Kona Qualifier Average</b>     | <b>1:17:26</b> | <b>6:05:27</b> | <b>4:28:14</b> | <b>12:02:13</b> |
| <b>Top 10 Age Grouper Average</b> | <b>1:21:48</b> | <b>6:29:23</b> | <b>4:57:11</b> | <b>13:02:34</b> |

## Louisville 2013

| Position                          | Swim Time      | Bike Time      | Run Time       | Overall Time    |
|-----------------------------------|----------------|----------------|----------------|-----------------|
| <b>Male Winner</b>                | <b>0:48:56</b> | <b>4:29:14</b> | <b>2:57:56</b> | <b>8:21:34</b>  |
| <b>Female Winner</b>              | <b>0:49:03</b> | <b>5:13:32</b> | <b>3:20:29</b> | <b>9:29:02</b>  |
| <b>1st Age Grouper</b>            | <b>1:31:36</b> | <b>5:31:54</b> | <b>3:52:35</b> | <b>11:04:35</b> |
| <b>2nd Age Grouper</b>            | <b>1:13:01</b> | <b>5:56:14</b> | <b>4:11:11</b> | <b>11:29:11</b> |
| 3rd Age Grouper                   | 1:34:04        | 6:06:31        | 3:58:18        | 11:52:47        |
| 4th Age Grouper                   | 1:16:00        | 6:09:12        | 4:18:02        | 11:52:51        |
| 5th Age Grouper                   | 1:06:41        | 6:08:45        | 4:29:17        | 11:55:54        |
| 6th Age Grouper                   | 1:10:54        | 6:08:54        | 4:26:17        | 11:56:03        |
| 7th Age Grouper                   | 1:10:33        | 6:26:21        | 4:11:05        | 11:58:09        |
| 8th Age Grouper                   | 1:09:24        | 6:02:30        | 4:30:53        | 11:58:58        |
| 9th Age Grouper                   | 1:16:40        | 6:16:08        | 4:20:37        | 12:05:38        |
| 10th Age Grouper                  | 1:27:30        | 6:34:06        | 4:22:10        | 12:33:54        |
| <b>Kona Qualifier Average</b>     | <b>1:22:18</b> | <b>5:44:04</b> | <b>4:01:53</b> | <b>11:16:53</b> |
| <b>Top 10 Age Grouper Average</b> | <b>1:17:38</b> | <b>6:08:03</b> | <b>4:16:02</b> | <b>11:52:48</b> |

## Louisville 2012

| Position                          | Swim Time      | Bike Time      | Run Time       | Overall Time    |
|-----------------------------------|----------------|----------------|----------------|-----------------|
| <b>Male Winner</b>                | <b>0:58:15</b> | <b>4:33:31</b> | <b>3:06:01</b> | <b>8:42:44</b>  |
| <b>Female Winner</b>              | <b>0:56:21</b> | <b>5:12:18</b> | <b>3:22:03</b> | <b>9:36:27</b>  |
| <b>1st Age Grouper</b>            | <b>1:33:42</b> | <b>5:30:27</b> | <b>4:25:27</b> | <b>11:38:07</b> |
| <b>2nd Age Grouper</b>            | <b>1:09:42</b> | <b>5:50:38</b> | <b>4:26:24</b> | <b>11:40:12</b> |
| 3rd Age Grouper                   | 1:18:33        | 5:41:55        | 4:39:45        | 11:51:58        |
| 4th Age Grouper                   | 1:26:24        | 6:12:40        | 4:15:14        | 12:04:04        |
| 5th Age Grouper                   | 1:18:40        | 6:01:32        | 4:45:10        | 12:13:00        |
| 6th Age Grouper                   | 1:06:43        | 5:58:25        | 5:00:27        | 12:17:07        |
| 7th Age Grouper                   | 2:05:23        | 6:04:03        | 4:14:07        | 12:41:56        |
| 8th Age Grouper                   | 1:12:24        | 6:25:59        | 4:51:21        | 12:45:40        |
| 9th Age Grouper                   | 1:23:53        | 6:38:56        | 5:08:28        | 13:30:49        |
| 10th Age Grouper                  | 1:17:49        | 6:18:01        | 5:43:45        | 13:34:23        |
| <b>Kona Qualifier Average</b>     | <b>1:21:42</b> | <b>5:40:32</b> | <b>4:25:55</b> | <b>11:39:09</b> |
| <b>Top 10 Age Grouper Average</b> | <b>1:23:19</b> | <b>6:04:15</b> | <b>4:45:00</b> | <b>12:25:43</b> |

### Louisville 2011

| Position                          | Swim Time      | Bike Time      | Run Time       | Overall Time    |
|-----------------------------------|----------------|----------------|----------------|-----------------|
| Male Winner                       | 0:51:47        | 4:35:45        | 2:55:22        | 8:27:36         |
| Female Winner                     | 0:50:14        | 5:22:47        | 3:19:17        | 9:38:14         |
| 1st Age Grouper                   | 1:14:37        | 5:53:45        | 4:43:43        | 12:03:30        |
| 2nd Age Grouper                   | 1:22:02        | 6:22:35        | 4:20:49        | 12:17:26        |
| 3rd Age Grouper                   | 1:21:03        | 6:35:51        | 4:10:04        | 12:18:32        |
| 4th Age Grouper                   | 1:00:47        | 6:00:55        | 5:07:38        | 12:19:04        |
| 5th Age Grouper                   | 1:17:22        | 6:23:34        | 4:29:06        | 12:26:29        |
| 6th Age Grouper                   | 1:07:40        | 6:27:02        | 4:41:12        | 12:28:20        |
| 7th Age Grouper                   | 1:17:56        | 6:18:56        | 4:51:38        | 12:40:00        |
| 8th Age Grouper                   | 1:13:41        | 6:22:00        | 5:00:41        | 12:49:41        |
| 9th Age Grouper                   | 1:11:40        | 6:03:50        | 5:30:46        | 12:59:05        |
| 10th Age Grouper                  | 1:35:02        | 6:30:42        | 5:02:52        | 13:21:33        |
| <b>Kona Qualifier Average</b>     | <b>1:18:19</b> | <b>6:08:10</b> | <b>4:32:16</b> | <b>12:10:28</b> |
| <b>Top 10 Age Grouper Average</b> | <b>1:16:11</b> | <b>6:17:55</b> | <b>4:47:50</b> | <b>12:34:22</b> |

### Louisville 2010

| Position                          | Swim Time      | Bike Time      | Run Time       | Overall Time    |
|-----------------------------------|----------------|----------------|----------------|-----------------|
| Male Winner                       | 0:48:39        | 4:31:36        | 3:05:09        | 8:29:59         |
| Female Winner                     | 0:55:36        | 5:08:25        | 3:23:50        | 9:33:15         |
| 1st Age Grouper                   | 1:18:31        | 6:03:04        | 4:05:38        | 11:35:11        |
| 2nd Age Grouper                   | 1:09:16        | 6:06:17        | 4:12:51        | 11:41:05        |
| 3rd Age Grouper                   | 1:23:35        | 6:36:03        | 4:37:15        | 12:50:43        |
| 4th Age Grouper                   | 1:15:56        | 6:19:17        | 5:06:47        | 12:53:24        |
| 5th Age Grouper                   | 1:02:13        | 6:35:00        | 5:02:03        | 12:59:21        |
| 6th Age Grouper                   | 1:27:30        | 6:48:20        | 4:40:25        | 13:10:35        |
| 7th Age Grouper                   | 1:02:35        | 7:13:27        | 4:47:10        | 13:15:38        |
| 8th Age Grouper                   | 1:25:16        | 6:25:36        | 5:35:11        | 13:41:42        |
| 9th Age Grouper                   | 1:25:35        | 6:45:04        | 5:20:45        | 13:45:17        |
| 10th Age Grouper                  | 1:36:07        | 6:30:51        | 5:29:11        | 13:45:41        |
| <b>Kona Qualifier Average</b>     | <b>1:13:53</b> | <b>6:04:40</b> | <b>4:09:14</b> | <b>11:38:08</b> |
| <b>Top 10 Age Grouper Average</b> | <b>1:18:39</b> | <b>6:32:17</b> | <b>4:53:43</b> | <b>12:57:51</b> |

### Louisville 2008

| Position                          | Swim Time      | Bike Time      | Run Time       | Overall Time    |
|-----------------------------------|----------------|----------------|----------------|-----------------|
| Male Winner                       | 0:59:35        | 4:41:42        | 2:48:55        | 8:33:58         |
| Female Winner                     | 1:03:39        | 5:27:21        | 3:18:15        | 9:54:17         |
| 1st Age Grouper                   | 1:21:32        | 5:57:48        | 4:43:39        | 12:10:51        |
| 2nd Age Grouper                   | 1:19:12        | 6:47:22        | 5:22:37        | 13:42:15        |
| 3rd Age Grouper                   | 1:24:49        | 6:58:24        | 5:19:51        | 13:54:18        |
| 4th Age Grouper                   | 1:28:24        | 6:58:13        | 5:27:01        | 14:08:25        |
| 5th Age Grouper                   | 1:43:25        | 7:11:10        | 5:07:47        | 14:17:25        |
| 6th Age Grouper                   | 1:41:00        | 7:03:30        | 5:41:44        | 14:42:52        |
| 7th Age Grouper                   | 1:24:53        | 7:01:46        | 6:19:10        | 15:05:56        |
| 8th Age Grouper                   | 1:41:33        | 7:36:01        | 6:00:43        | 15:38:44        |
| 9th Age Grouper                   | 1:57:56        | 8:10:20        | 5:27:33        | 15:50:21        |
| 10th Age Grouper                  | 1:37:28        | 7:43:10        | 6:32:08        | 16:12:02        |
| <b>Kona Qualifier Average</b>     | <b>1:20:22</b> | <b>6:22:35</b> | <b>5:03:08</b> | <b>12:56:33</b> |
| <b>Top 10 Age Grouper Average</b> | <b>1:34:01</b> | <b>7:08:46</b> | <b>5:36:13</b> | <b>14:34:18</b> |



## Louisville 2007

| Position                          | Swim Time      | Bike Time      | Run Time       | Overall Time    |
|-----------------------------------|----------------|----------------|----------------|-----------------|
| Male Winner                       | 0:51:54        | 4:39:57        | 3:00:34        | 8:38:39         |
| Female Winner                     | 0:52:38        | 5:08:49        | 3:14:48        | 9:23:22         |
| 1st Age Grouper                   | 0:58:35        | 6:22:27        | 4:54:23        | 12:27:16        |
| 2nd Age Grouper                   | 1:17:36        | 6:42:59        | 4:19:36        | 12:37:04        |
| 3rd Age Grouper                   | 1:20:21        | 6:25:38        | 4:56:46        | 13:06:34        |
| 4th Age Grouper                   | 1:27:47        | 6:32:33        | 4:56:31        | 13:19:03        |
| 5th Age Grouper                   | 1:07:31        | 6:21:33        | 5:47:48        | 13:32:00        |
| 6th Age Grouper                   | 1:27:35        | 7:05:01        | 4:40:17        | 13:35:08        |
| 7th Age Grouper                   | 1:30:08        | 6:04:18        | 5:53:35        | 13:44:31        |
| 8th Age Grouper                   | 1:15:42        | 7:14:41        | 5:45:59        | 14:37:11        |
| 9th Age Grouper                   | 1:31:20        | 7:15:28        | 6:12:22        | 15:19:21        |
| 10th Age Grouper                  | 1:33:21        | 7:26:10        | 6:35:16        | 16:05:43        |
| <b>Kona Qualifier Average</b>     | <b>1:08:05</b> | <b>6:32:43</b> | <b>4:36:59</b> | <b>12:32:10</b> |
| <b>Top 10 Age Grouper Average</b> | <b>1:20:59</b> | <b>6:45:04</b> | <b>5:24:15</b> | <b>13:50:23</b> |